



# Demographic and Income Comparison Profile

City of Lakewood Drive Time ...  
 Lakewood, Washington  
 Ring: 1, 3, 5 Miles

Latitude: 47.16181  
 Longitude: -122.51451

	1 mile radius	3 miles radius	5 miles radius
<b>2000 Summary</b>			
Population	10,807	84,499	198,722
Households	4,559	33,500	75,863
Families	2,803	21,757	50,552
Average Household Size	2.34	2.45	2.52
Owner Occupied Housing Units	1,939	14,607	38,593
Renter Occupied Housing Units	2,620	18,893	37,271
Median Age	34.8	32.0	32.3
<b>2010 Summary</b>			
Population	11,638	86,182	210,238
Households	5,015	34,911	81,166
Families	2,993	22,030	52,743
Average Household Size	2.30	2.42	2.50
Owner Occupied Housing Units	2,140	15,013	40,428
Renter Occupied Housing Units	2,875	19,897	40,737
Median Age	36.5	33.2	33.3
<b>2015 Summary</b>			
Population	12,066	87,697	216,222
Households	5,233	35,650	83,766
Families	3,094	22,291	54,002
Average Household Size	2.29	2.42	2.50
Owner Occupied Housing Units	2,247	15,322	41,650
Renter Occupied Housing Units	2,986	20,327	42,115
Median Age	36.9	33.7	33.7
<b>Trends: 2010-2015 Annual Rate</b>			
Population	0.72%	0.35%	0.56%
Households	0.85%	0.42%	0.63%
Families	0.67%	0.24%	0.47%
Owner Households	0.98%	0.41%	0.6%
Median Household Income	2.56%	2.86%	2.58%

Source: U.S. Bureau of the Census, 2000 Census of Population and Housing. Esri forecasts for 2010 and 2015.



# Demographic and Income Comparison Profile

City of Lakewood Drive Time ...  
 Lakewood, Washington  
 Ring: 1, 3, 5 Miles

Latitude: 47.16181  
 Longitude: -122.51451

	1 mile radius		3 miles radius		5 miles radius	
	Number	Percent	Number	Percent	Number	Percent
<b>2000 Households by Income</b>						
< \$15,000	844	18.7%	5,741	17.2%	11,714	15.4%
\$15,000 - \$24,999	685	15.2%	5,521	16.5%	11,119	14.6%
\$25,000 - \$34,999	663	14.7%	5,281	15.8%	12,127	15.9%
\$35,000 - \$49,999	935	20.7%	5,857	17.5%	13,801	18.1%
\$50,000 - \$74,999	714	15.8%	5,611	16.8%	14,389	18.9%
\$75,000 - \$99,999	381	8.4%	2,977	8.9%	6,863	9.0%
\$100,000 - \$149,999	169	3.7%	1,559	4.7%	4,091	5.4%
\$150,000 - \$199,000	57	1.3%	401	1.2%	1,007	1.3%
\$200,000+	65	1.4%	471	1.4%	995	1.3%
Median Household Income	\$35,878		\$35,331		\$37,833	
Average Household Income	\$47,332		\$47,334		\$48,768	
Per Capita Income	\$20,526		\$19,135		\$19,181	
<b>2010 Households by Income</b>						
< \$15,000	650	13.0%	4,535	13.0%	9,489	11.7%
\$15,000 - \$24,999	648	12.9%	4,252	12.2%	8,523	10.5%
\$25,000 - \$34,999	500	10.0%	3,900	11.2%	8,209	10.1%
\$35,000 - \$49,999	935	18.6%	6,200	17.8%	14,714	18.1%
\$50,000 - \$74,999	1,166	23.2%	7,889	22.6%	19,148	23.6%
\$75,000 - \$99,999	516	10.3%	4,259	12.2%	11,081	13.7%
\$100,000 - \$149,999	452	9.0%	2,860	8.2%	7,422	9.1%
\$150,000 - \$199,000	81	1.6%	537	1.5%	1,436	1.8%
\$200,000+	69	1.4%	477	1.4%	1,143	1.4%
Median Household Income	\$46,839		\$46,482		\$49,595	
Average Household Income	\$55,834		\$55,727		\$58,662	
Per Capita Income	\$24,292		\$22,919		\$23,271	
<b>2015 Households by Income</b>						
< \$15,000	558	10.7%	3,863	10.8%	7,990	9.5%
\$15,000 - \$24,999	559	10.7%	3,605	10.1%	7,149	8.5%
\$25,000 - \$34,999	447	8.5%	3,489	9.8%	7,239	8.6%
\$35,000 - \$49,999	755	14.4%	4,857	13.6%	11,491	13.7%
\$50,000 - \$74,999	1,402	26.8%	9,314	26.1%	22,641	27.0%
\$75,000 - \$99,999	540	10.3%	4,271	12.0%	11,150	13.3%
\$100,000 - \$149,999	725	13.9%	4,559	12.8%	11,732	14.0%
\$150,000 - \$199,000	147	2.8%	975	2.7%	2,662	3.2%
\$200,000+	100	1.9%	717	2.0%	1,711	2.0%
Median Household Income	\$53,145		\$53,509		\$56,330	
Average Household Income	\$64,539		\$64,300		\$67,587	
Per Capita Income	\$28,246		\$26,526		\$26,874	

**Data Note:** Income is expressed in current dollars.

**Source:** U.S. Bureau of the Census, 2000 Census of Population and Housing. Esri forecasts for 2010 and 2015.



# Demographic and Income Comparison Profile

City of Lakewood Drive Time ...  
 Lakewood, Washington  
 Ring: 1, 3, 5 Miles

Latitude: 47.16181  
 Longitude: -122.51451

	1 mile radius		3 miles radius		5 miles radius	
	Number	Percent	Number	Percent	Number	Percent
<b>2000 Population by Age</b>						
Age 0 - 4	749	6.9%	7,031	8.3%	15,418	7.8%
Age 5 - 9	725	6.7%	6,191	7.3%	14,931	7.5%
Age 10 - 14	654	6.1%	5,591	6.6%	14,201	7.1%
Age 15 - 19	760	7.0%	5,924	7.0%	14,986	7.5%
Age 20 - 24	939	8.7%	8,021	9.5%	17,824	9.0%
Age 25 - 34	1,606	14.9%	13,285	15.7%	29,914	15.1%
Age 35 - 44	1,577	14.6%	12,621	14.9%	30,365	15.3%
Age 45 - 54	1,348	12.5%	9,942	11.8%	24,146	12.2%
Age 55 - 64	885	8.2%	6,216	7.4%	15,038	7.6%
Age 65 - 74	823	7.6%	5,363	6.3%	12,159	6.1%
Age 75 - 84	588	5.4%	3,451	4.1%	7,717	3.9%
Age 85+	155	1.4%	863	1.0%	2,024	1.0%
<b>2010 Population by Age</b>						
Age 0 - 4	832	7.1%	7,302	8.5%	16,603	7.9%
Age 5 - 9	724	6.2%	6,110	7.1%	14,539	6.9%
Age 10 - 14	629	5.4%	5,330	6.2%	13,081	6.2%
Age 15 - 19	720	6.2%	5,413	6.3%	14,709	7.0%
Age 20 - 24	965	8.3%	7,208	8.4%	18,568	8.8%
Age 25 - 34	1,715	14.7%	13,984	16.2%	32,639	15.5%
Age 35 - 44	1,510	13.0%	10,741	12.5%	26,155	12.4%
Age 45 - 54	1,539	13.2%	10,871	12.6%	27,312	13.0%
Age 55 - 64	1,289	11.1%	8,689	10.1%	21,692	10.3%
Age 65 - 74	802	6.9%	5,284	6.1%	13,042	6.2%
Age 75 - 84	658	5.7%	3,804	4.4%	8,602	4.1%
Age 85+	256	2.2%	1,447	1.7%	3,297	1.6%
<b>2015 Population by Age</b>						
Age 0 - 4	866	7.2%	7,384	8.4%	17,027	7.9%
Age 5 - 9	761	6.3%	6,213	7.1%	15,049	7.0%
Age 10 - 14	667	5.5%	5,501	6.3%	13,758	6.4%
Age 15 - 19	672	5.6%	5,131	5.9%	13,776	6.4%
Age 20 - 24	978	8.1%	7,276	8.3%	18,594	8.6%
Age 25 - 34	1,796	14.9%	14,124	16.1%	34,237	15.8%
Age 35 - 44	1,546	12.8%	10,992	12.5%	26,773	12.4%
Age 45 - 54	1,442	12.0%	9,878	11.3%	24,950	11.5%
Age 55 - 64	1,415	11.7%	9,337	10.6%	23,533	10.9%
Age 65 - 74	1,013	8.4%	6,640	7.6%	16,498	7.6%
Age 75 - 84	639	5.3%	3,680	4.2%	8,532	3.9%
Age 85+	270	2.2%	1,544	1.8%	3,494	1.6%

Source: U.S. Bureau of the Census, 2000 Census of Population and Housing. Esri forecasts for 2010 and 2015.



# Demographic and Income Comparison Profile

City of Lakewood Drive Time ...  
 Lakewood, Washington  
 Ring: 1, 3, 5 Miles

Latitude: 47.16181  
 Longitude: -122.51451

	1 mile radius		3 miles radius		5 miles radius	
	Number	Percent	Number	Percent	Number	Percent
<b>2000 Race and Ethnicity</b>						
White Alone	6,438	59.6%	53,283	63.1%	133,737	67.3%
Black Alone	1,438	13.3%	11,508	13.6%	23,433	11.8%
American Indian Alone	156	1.4%	1,222	1.4%	2,733	1.4%
Asian Alone	1,287	11.9%	7,756	9.2%	16,158	8.1%
Pacific Islander Alone	263	2.4%	1,513	1.8%	2,877	1.4%
Some Other Race Alone	409	3.8%	2,952	3.5%	6,049	3.0%
Two or More Races	816	7.6%	6,266	7.4%	13,735	6.9%
Hispanic Origin (Any Race)	972	9.0%	7,163	8.5%	14,757	7.4%
<b>2010 Race and Ethnicity</b>						
White Alone	6,402	55.0%	49,773	57.8%	130,938	62.3%
Black Alone	1,570	13.5%	12,268	14.2%	26,173	12.4%
American Indian Alone	180	1.5%	1,362	1.6%	3,149	1.5%
Asian Alone	1,543	13.3%	9,282	10.8%	20,084	9.6%
Pacific Islander Alone	319	2.7%	1,741	2.0%	3,433	1.6%
Some Other Race Alone	632	5.4%	4,407	5.1%	9,531	4.5%
Two or More Races	993	8.5%	7,349	8.5%	16,930	8.1%
Hispanic Origin (Any Race)	1,554	13.4%	11,038	12.8%	23,915	11.4%
<b>2015 Race and Ethnicity</b>						
White Alone	6,461	53.5%	49,094	56.0%	130,832	60.5%
Black Alone	1,618	13.4%	12,548	14.3%	27,180	12.6%
American Indian Alone	186	1.5%	1,395	1.6%	3,268	1.5%
Asian Alone	1,688	14.0%	10,124	11.5%	22,209	10.3%
Pacific Islander Alone	329	2.7%	1,762	2.0%	3,520	1.6%
Some Other Race Alone	709	5.9%	4,918	5.6%	10,815	5.0%
Two or More Races	1,075	8.9%	7,855	9.0%	18,398	8.5%
Hispanic Origin (Any Race)	1,807	15.0%	12,698	14.5%	27,994	12.9%

Source: U.S. Bureau of the Census, 2000 Census of Population and Housing. Esri forecasts for 2010 and 2015.

City of Lakewood Drive Time ...  
Lakewood, Washington  
Ring: 1 mile radius

Latitude: 47.16181  
Longitude: -122.51451

Trends 2010-2015

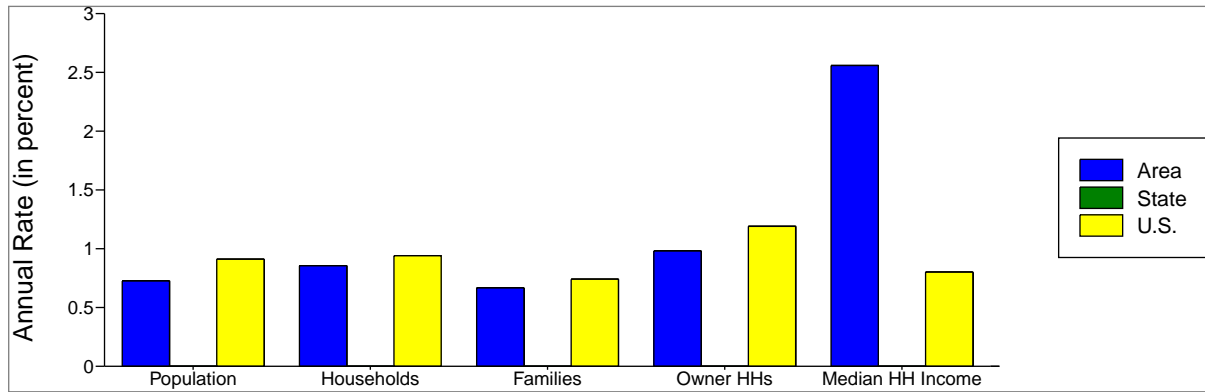

Population by Age

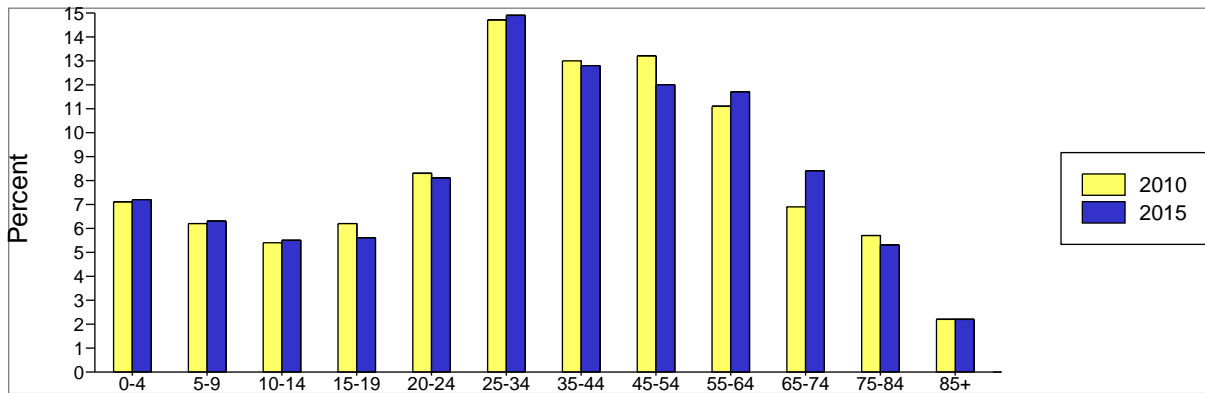

2010 Household Income

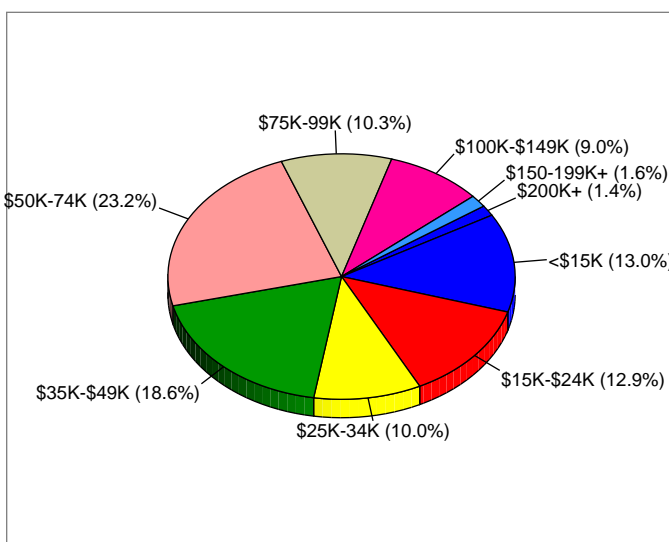

2010 Population by Race

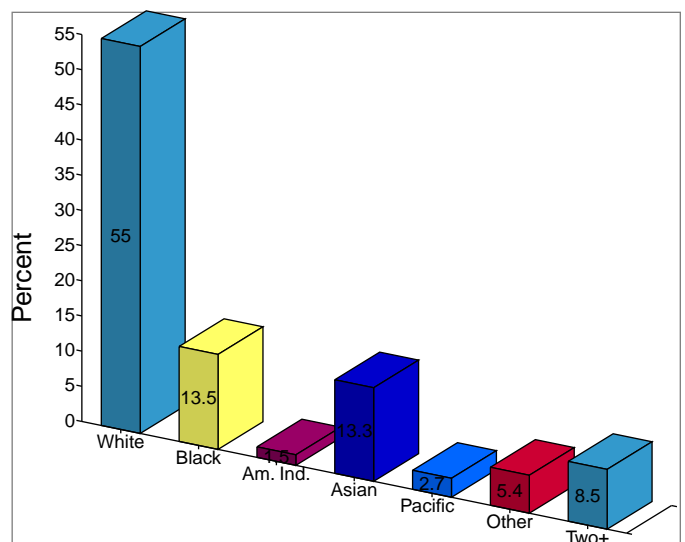

2010 Percent Hispanic Origin: 13.4%

**Data Note:** Income is expressed in current dollars.

**Source:** U.S. Bureau of the Census, 2000 Census of Population and Housing. Esri forecasts for 2010 and 2015.

City of Lakewood Drive Time ...  
 Lakewood, Washington  
 Ring: 3 miles radius

Latitude: 47.16181  
 Longitude: -122.51451

Trends 2010-2015

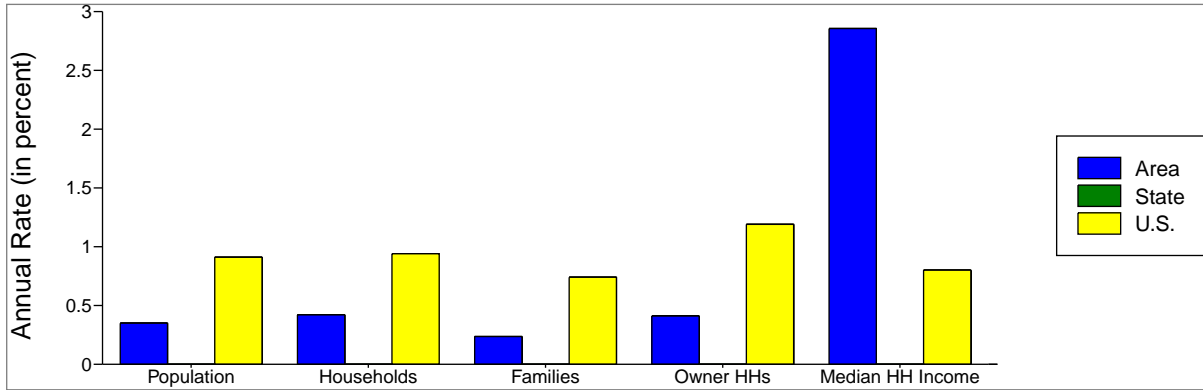

Population by Age

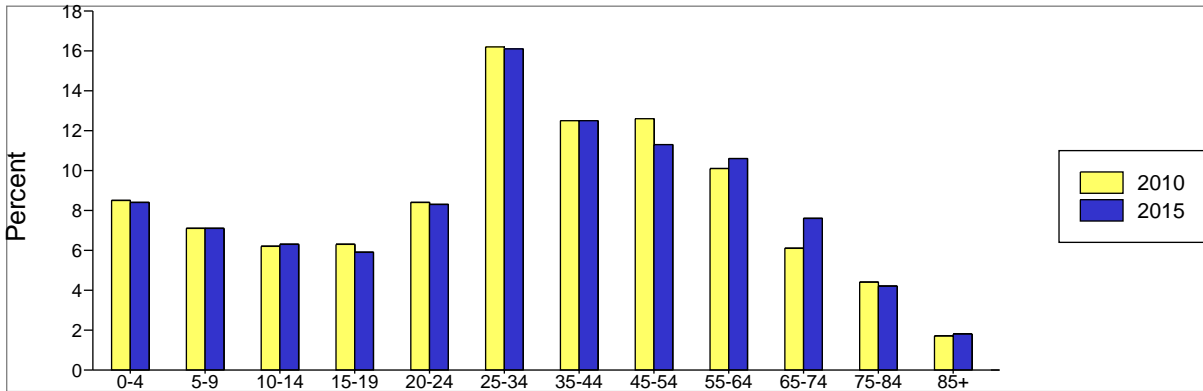

2010 Household Income

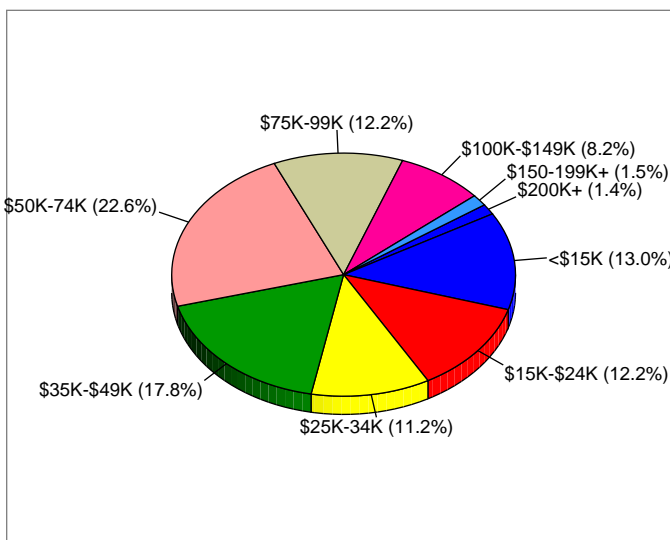

2010 Population by Race

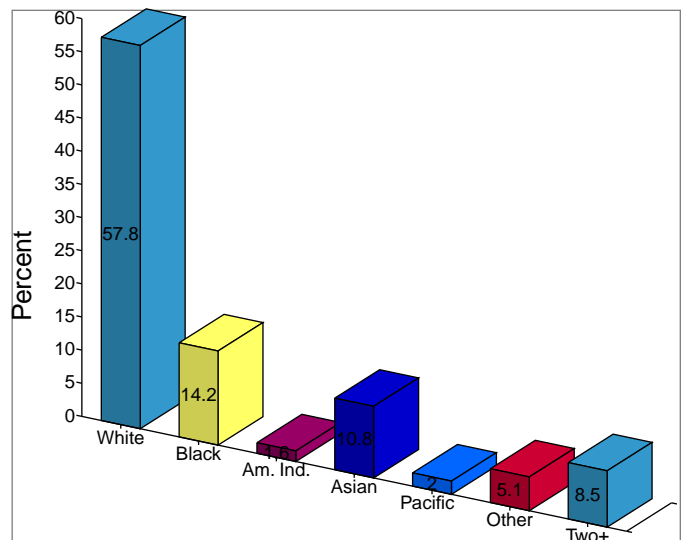

2010 Percent Hispanic Origin: 12.8%

**Data Note:** Income is expressed in current dollars.

**Source:** U.S. Bureau of the Census, 2000 Census of Population and Housing. Esri forecasts for 2010 and 2015.

City of Lakewood Drive Time ...  
 Lakewood, Washington  
 Ring: 5 miles radius

Latitude: 47.16181  
 Longitude: -122.51451

Trends 2010-2015

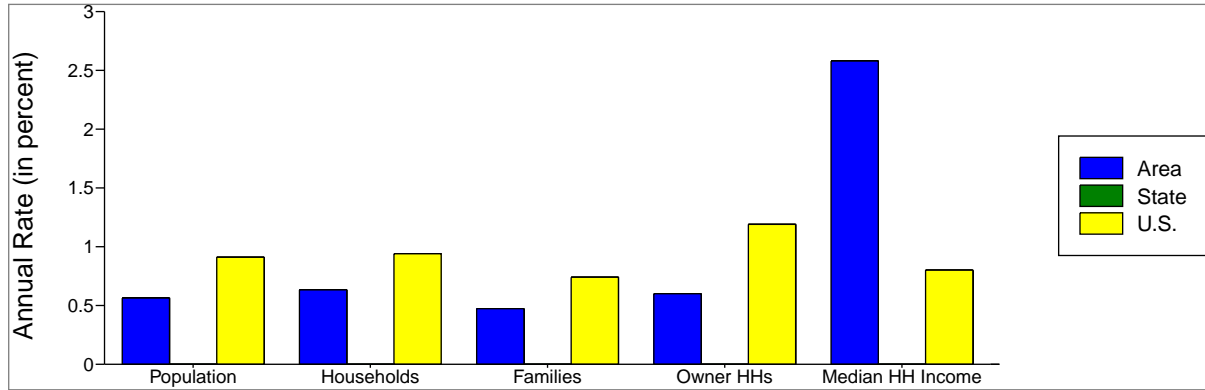

Population by Age

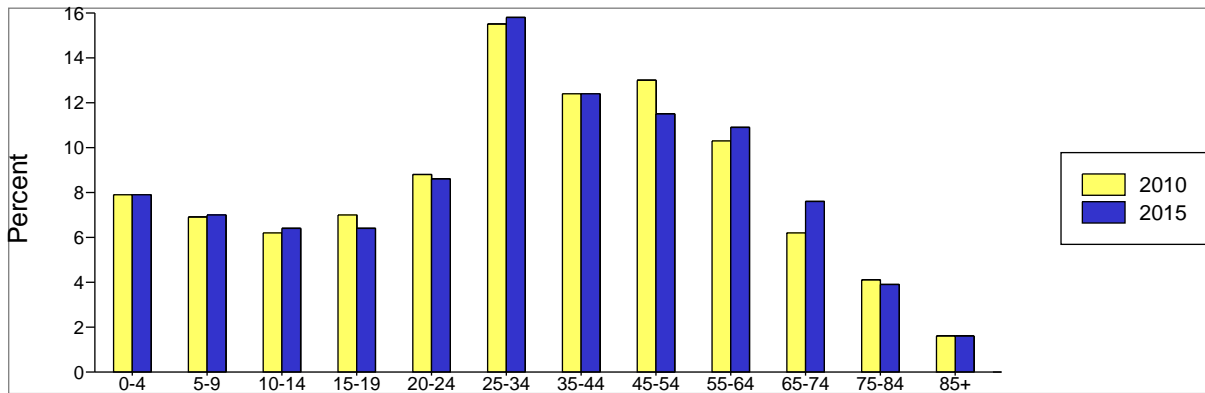

2010 Household Income

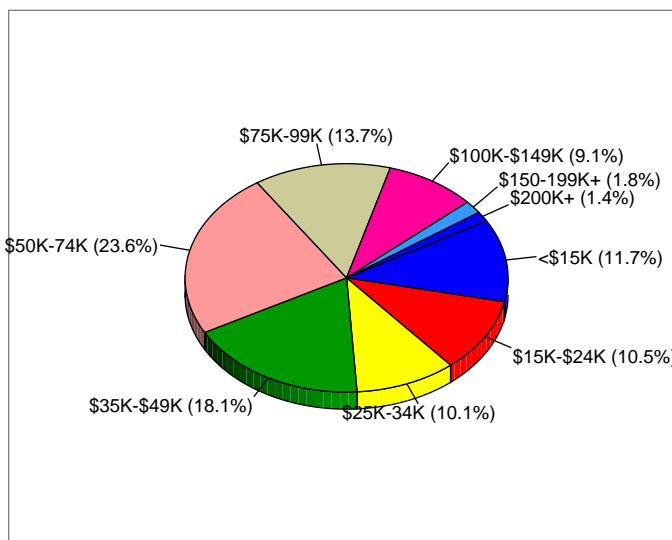

2010 Population by Race

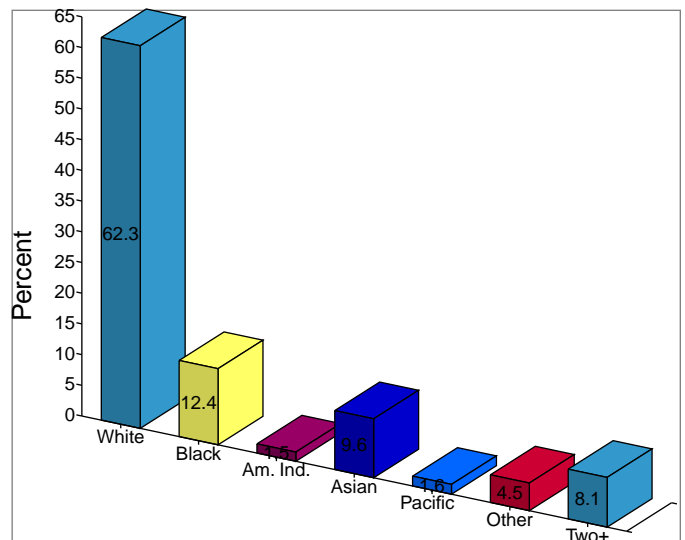

2010 Percent Hispanic Origin: 11.4%